

B/25742/99/98
Planning Permit No.
APPROVED
SUBJECT TO THE CONDITIONS IN THIS OFFICE LETTER.
FOR MEMBER SECRETARY
CHENNAI METROPOLITAN
DEVELOPMENT AUTHORITY
CHENNAI 600 008.

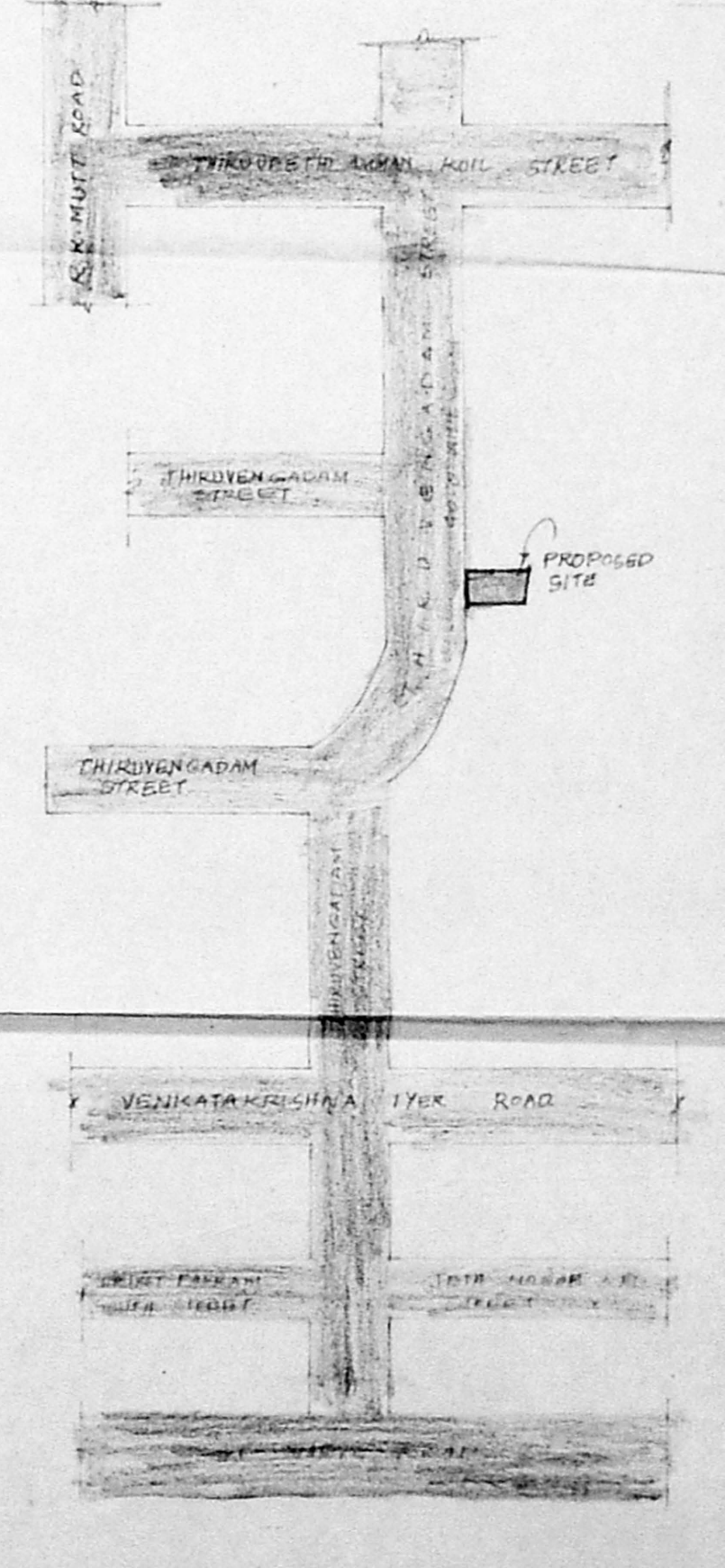
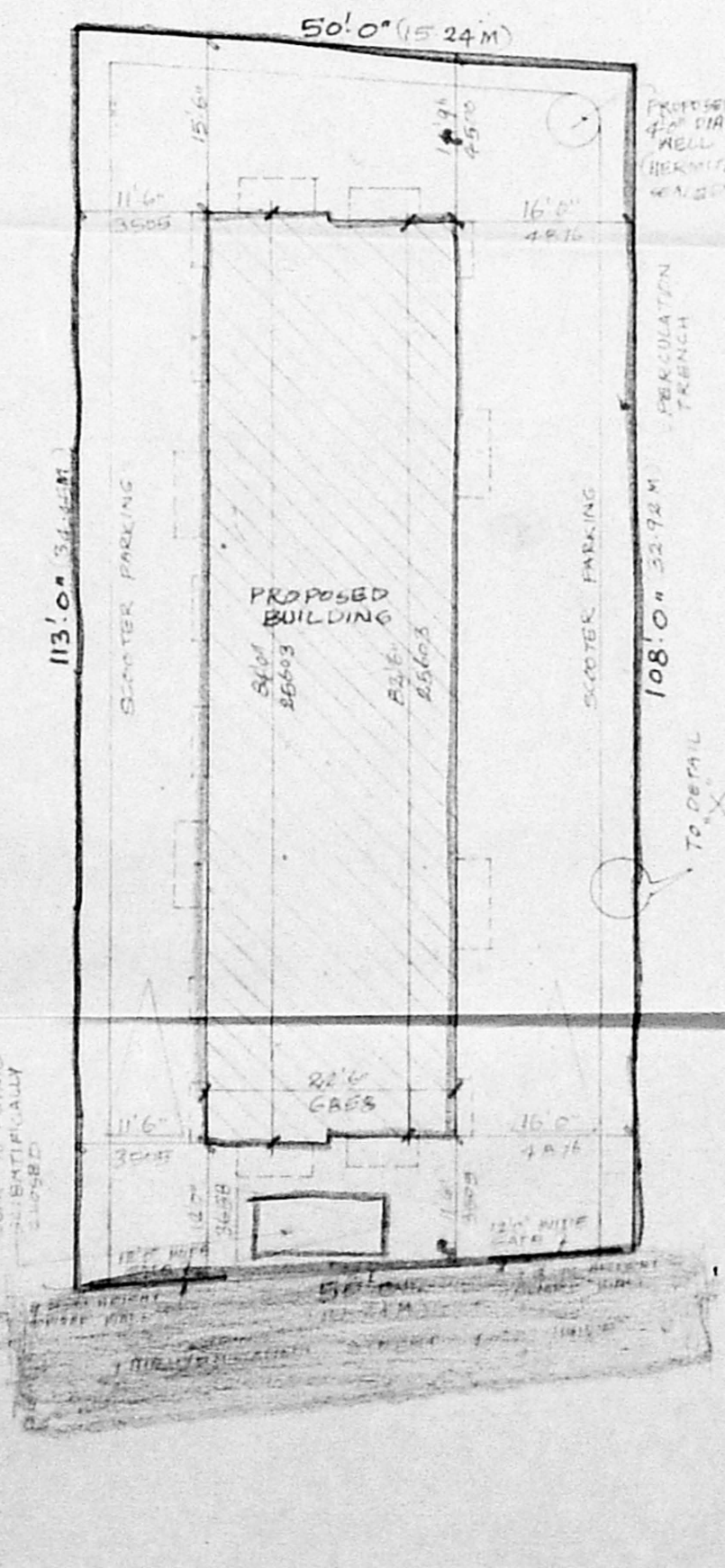
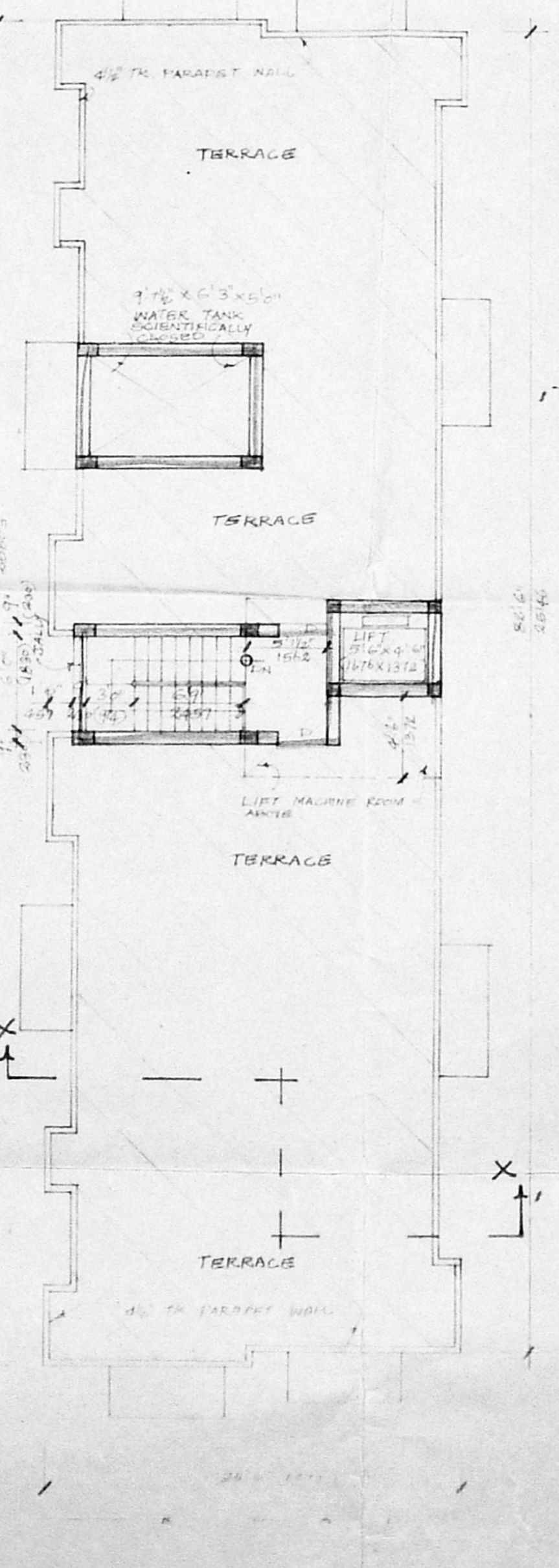
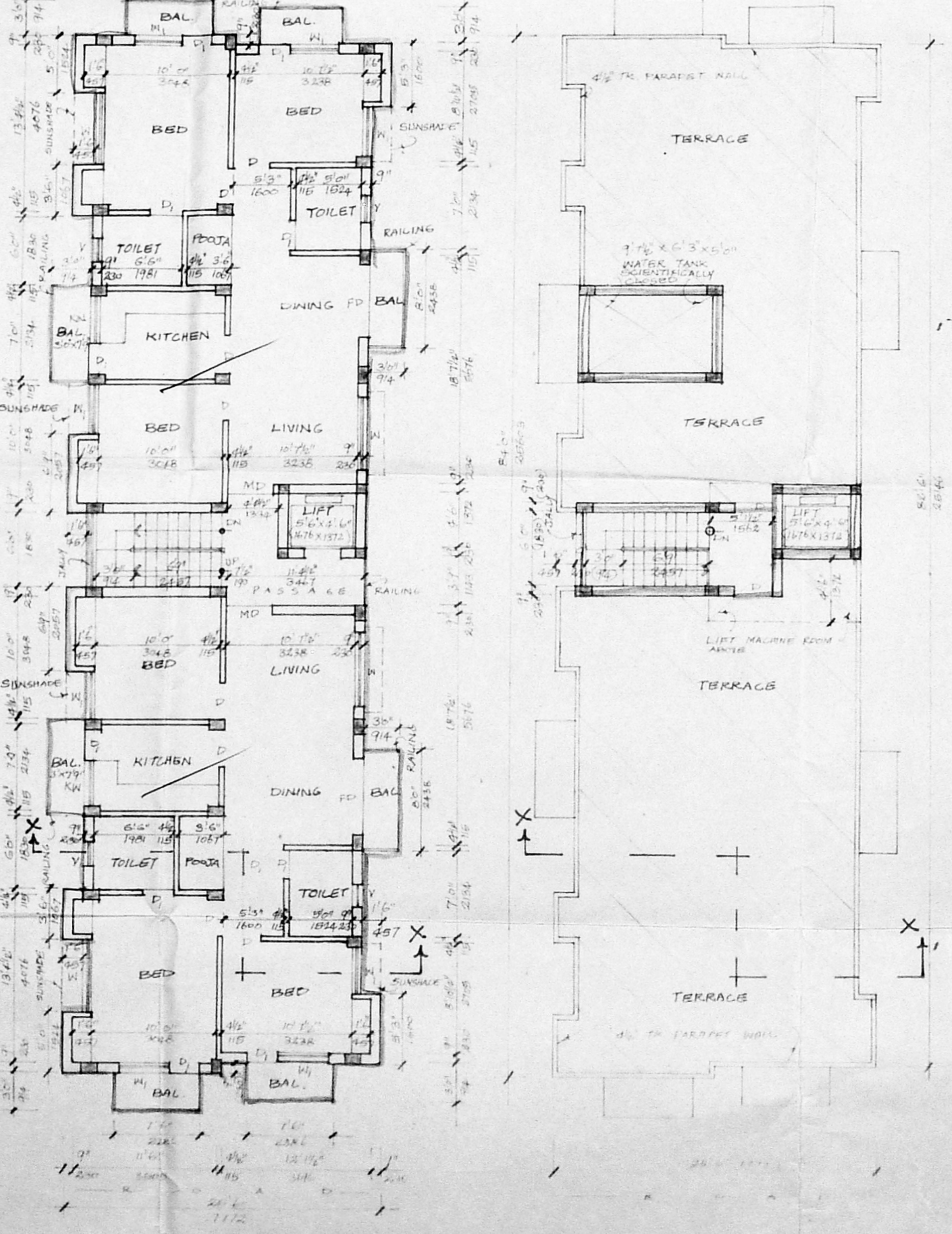
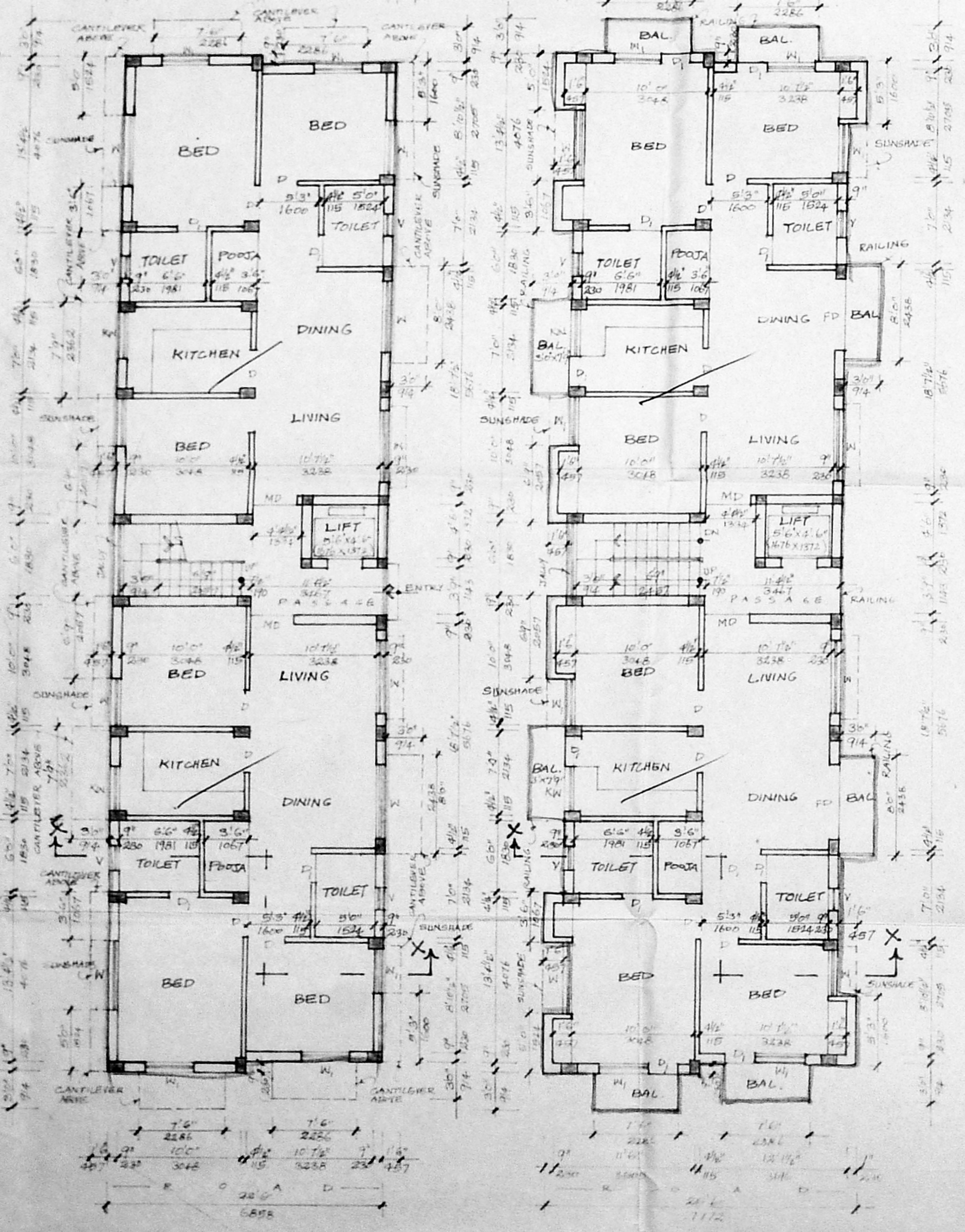
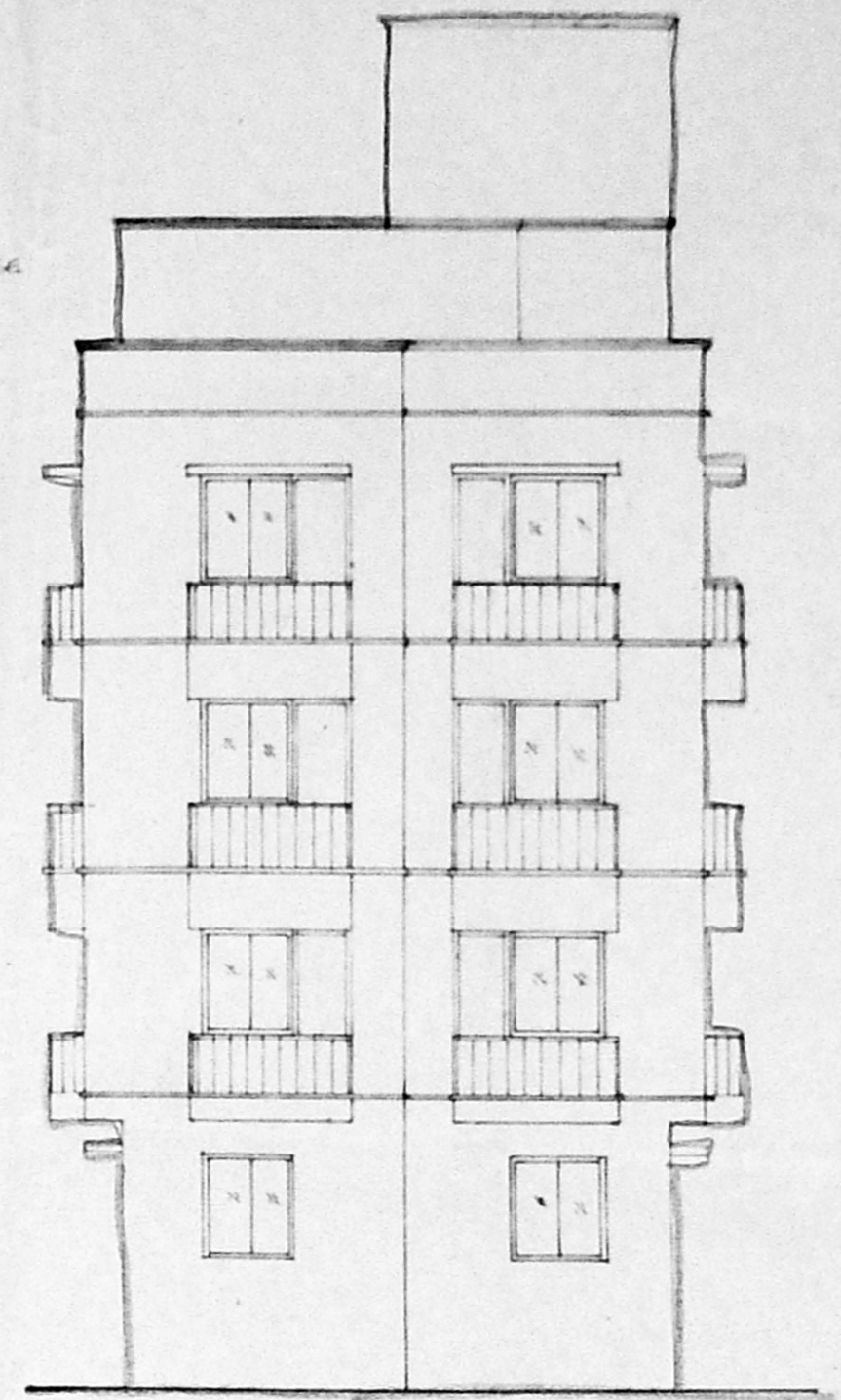
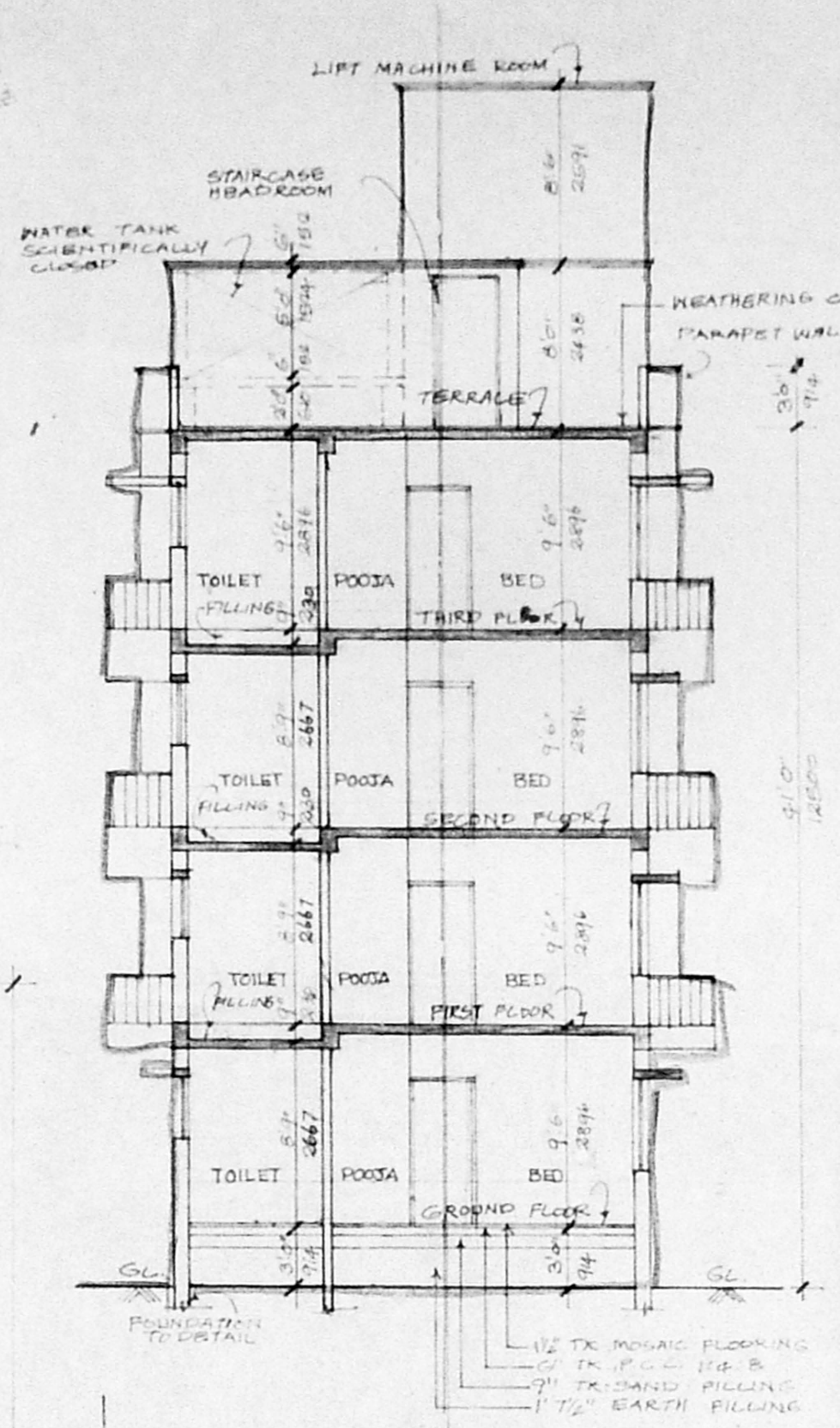

PROPOSED RESIDENTIAL
FLATS AT DOOR NO: 45,
THIRUVENGADAM STREET,
MANDAVELI, CHENNAI: 600 028.
C.A. NO: 673. R.S. NO: 4119/18.
MYLAPORE DIVISION, BLOCK NO: 89
MYLAPORE - TRIPPLICANE
TALUK - MADRAS DISTRICT.
FOR: CMDA (B)/PP No. 1
AREA DETAILS: 3990.93

GROUND FLOOR	1872.93	174.06
FIRST FLOOR	2118.93	196.92
SECOND FLOOR	2118.93	196.92
THIRD FLOOR	2118.93	196.92
TOTAL AREA	8229.72	764.82
SITE AREA	5543.00	514.12

SPECIFICATIONS:
COLUMN FOOTING FOUNDATION LAID OVER THE SAND FILLING AND R.C.C. 1:2:8 ALL COLUMNS ARE CONNECTED WITH PLINTH BEAMS AND ROOF BEAMS BRICK WORK IN BASEMENT AND SUPER-STRUCTURE WITH CM 1:3 MIX R.C.C. 1:2:4 MIXED LITEL LAID OVER THE DOORS, WINDOWS AND OPENINGS JOINERIES ARE MADE IN STEEL OR FIRST CLASS TEAKWOOD ALL WALLS AND CEILINGS ARE PLASTERED WITH CM 1:3 MIX ROOF COVERED BY R.C.C. 1:2:4 MIXED PLAT SLAB PARAPET WALL LAID ALL ROUND THE BUILDING WEATHERING COURSE LAID IN PROPER MIX AND SCUM WITH WATER PROOFING COMPOUND

SCHEDULE OF JOINERY:

MD	MAIN DOOR	3'6" x 7'0"	(1067 x 2134)
D	DOOR	3'6" x 7'0"	(914 x 2134)
D	DOOR	2'6" x 7'0"	(742 x 2134)
FD	FRENCH DOOR	6'0" x 7'0"	(1830 x 2134)
W	WINDOW	6'0" x 4'6"	(1830 x 1372)
W	WINDOW	4'0" x 4'6"	(1220 x 1372)
KW	KITCHEN WINDOW	3'0" x 3'6"	(1145 x 1017)
V	VENTILATOR	2'0" x 3'0"	(610 x 914)

COLOUR INDEX:

PROPOSED BUILDING
SITE BOUNDARY LINE
EXISTING ROAD

SCALE: 1" = 8'0"
DATE: 29.10.97

DRN: CHKD:

OWNER:
MR. K. RAJESWARAN, [POWER AGENT]

ARCHITECTS:
C. SUBBIA RAO, B.A., A.I.A.
Registered Architect 333/97
COA REG. CA/52/5834
Block II, Ground Floor
1, Ramakrishna Street
T. NAGAR, CHENNAI - 600 017